

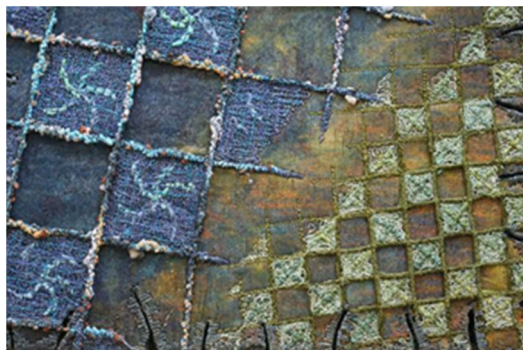

© Carol Leach

Gail Harker - LCGI

is a Canadian who resided for 20 years in Britain. While there she completed the *City & Guilds of London Institute* Diploma in Design and Embroidery with Distinction and was granted the senior award of *Licentiate (LCGI)* by the Institute. In 1995, after a thriving career teaching at Colleges all over the U.K. she moved to North America and founded Gail Harker Center for Creative Arts in La Conner, Washington. She is the author of five books: *Embroidery Skills: Machine Embroidery*, *Fairy Tale Quilts and Embroidery*, *Christmas Stitches*, *Creative Machine Embroidery* and *Tassel Making*.



© Clare Jones

Terms and Conditions

Responsibility - Submission of the signed course registration form constitutes the student's acceptance of all terms and conditions stated in the information supplied, and agreement that the Gail Harker Creative Studies Center cannot be held responsible or liable to our students for any act of omission, or for any injury, illness, death, loss, accident, delay or irregularity which may be occasioned during the course of any course of study. We assume no responsibility for losses or additional expenses due to influences beyond our control. Personal effects and art supplies (other than art materials supplied for classroom instruction) are the sole responsibility of the student at all times. We reserve the right to cancel any class in which case we are liable only for any fees paid to Gail Harker Creative Studies Center. We reserve the right to reschedule any class or replace any instructor without refund to the student.

Refunds - A refund of 50% of fees paid (other than the nonrefundable deposit) will be made upon written application received at Gail Harker Creative Studies Center no later than 60 calendar days prior to the start of the class. No refunds will be made later than 60 days prior to start of the class because of the advance commitment required for the instructor and facility. All fees will be refunded if for any reason the class is canceled before the start date.

The nonrefundable deposit will hold your place. Deposit will apply to tuition. **Please note:** Students will be individually responsible for all associated costs and expenses such as: travel, accommodation, meals, etc. We will contact you via e-mail to confirm the class. Please do not confirm travel arrangements until you have heard from us. Payments may be made by personal check, money order or online on our center's website.



P.O. Box 1000
La Conner, WA 98257
Phone: (360) 720-1919
gail@gailcreativestudies.com
www.gailcreativestudies.com



Experimental Machine Stitch

Level 1 Certificate



© Iris Bell

New Class: Mistletoe
June 3-6, 2022
4 days in studio

Experimental Machine Stitch

This course will be based on acquiring a thorough knowledge of your sewing machine with an imaginative approach to the creation of contemporary, innovative, samples. A basic machine that will do zigzag stitches is required. If your machine has greater capabilities and is equipped with computerized memory, etc. it also will be just fine for this course. The course will be focusing on the large variety of effects that can be achieved through imagination, rather than through the mechanical capabilities of machines. Comprehensive notes will be provided to students.

Following are some of the skills you will learn:

- Painting fabrics for embroidery
- Sampling and experimentation with automatic stitches, zigzag stitches and free machine embroidery
- Creation of transparent effects by layering, fusing, appliqué (bonding)
- Machine lace



A Collection of Samples and Notes

This is a Gail Harker Center for Creative Arts Certificate course. Time after the class will be allowed for each student to complete the required collection of samples and notes started in class. You will create a collection of work showing a variety of inspirational stitch samples and classroom notes which will provide a source of inspiration from which to work for years to come.

Course Supplies:

There will be a package of fabric and material supplied at the class, in addition to a binder of class notes. You will also receive a supply list of other materials you will need for the course.

Experimental Machine Stitch

COURSE SCHEDULE OVER 4 DAYS

JUNE 3-6, 2022

The class begins each day at 10:00 a.m. and finishes at 4:00 p.m. The last day of the course finishes at 3:00 p.m.

Special \$450 (US)

Venue for Class: Gail Harker Center
for Creative Arts 503 Morris St. La
Conner, Wa.
98257

Class name: Mistletoe

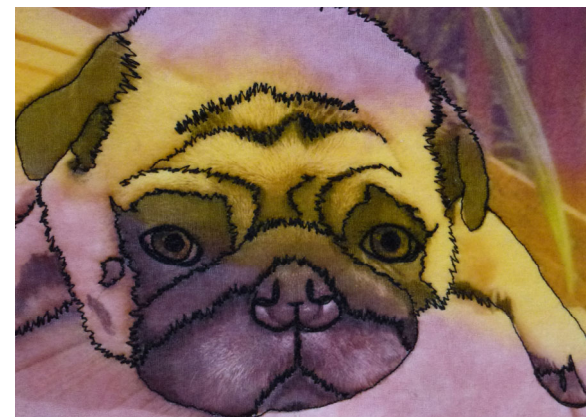

© Barbara Fox